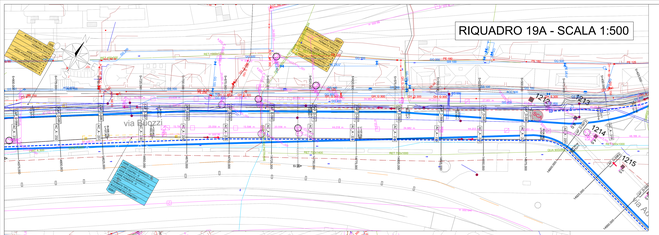

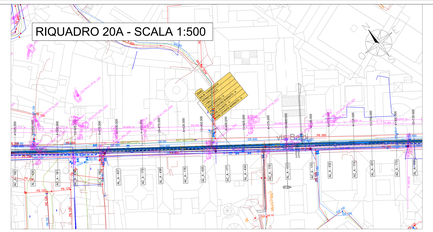

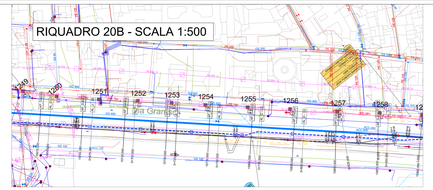

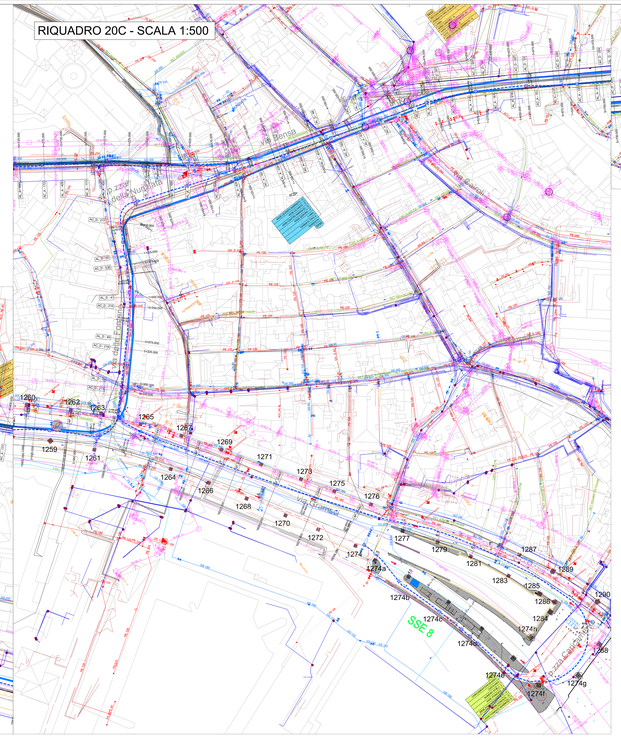

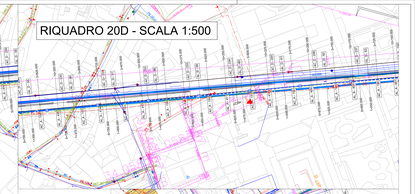

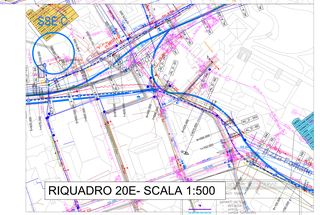

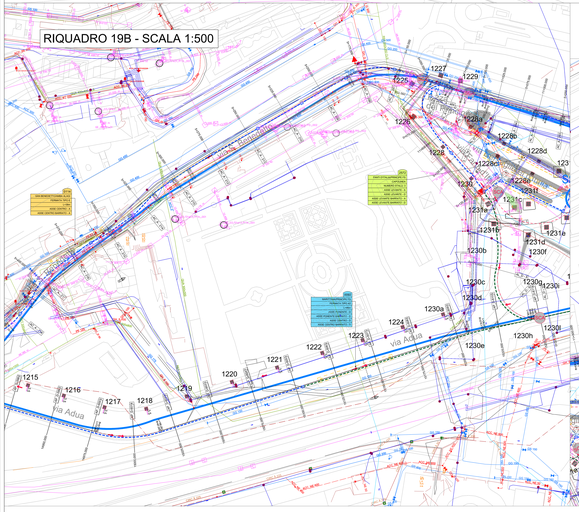

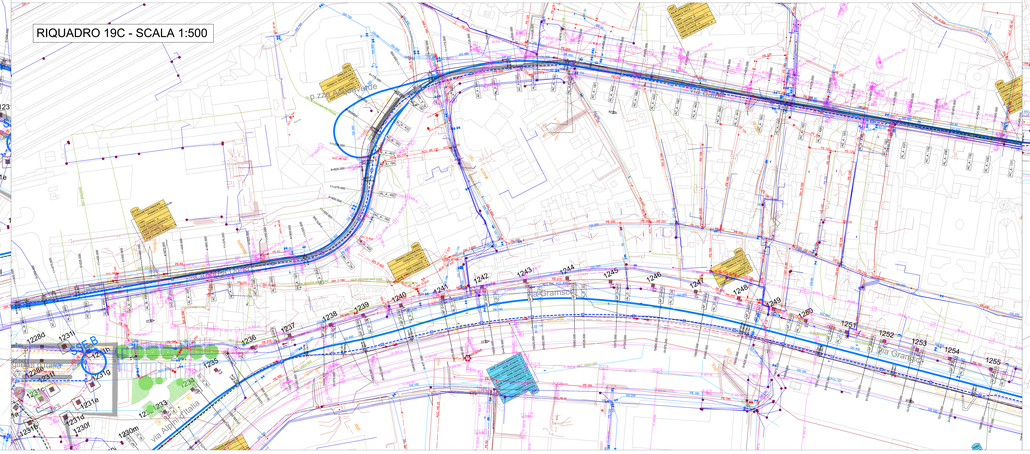

PRATELLI
CENTRO
SUD
SUD-EST
SUD-OVEST
NORD
NORD-EST
NORD-OVEST
Via Berio
Via Gramsci
Via Bassi
Via Cavalli
Via Berio
Via Gramsci
Via Bassi
Via Cavalli
Via Bassi
Via Cavalli
Via Gramsci
Via Berio
Via Bassi
Via Cavalli
Via Gramsci
Via Berio
Via Bassi
Via Cavalli
Via Gramsci
Via Berio